TAPPING ARPEGGIOS

by Roo (Double Trouble)

Level: Advanced
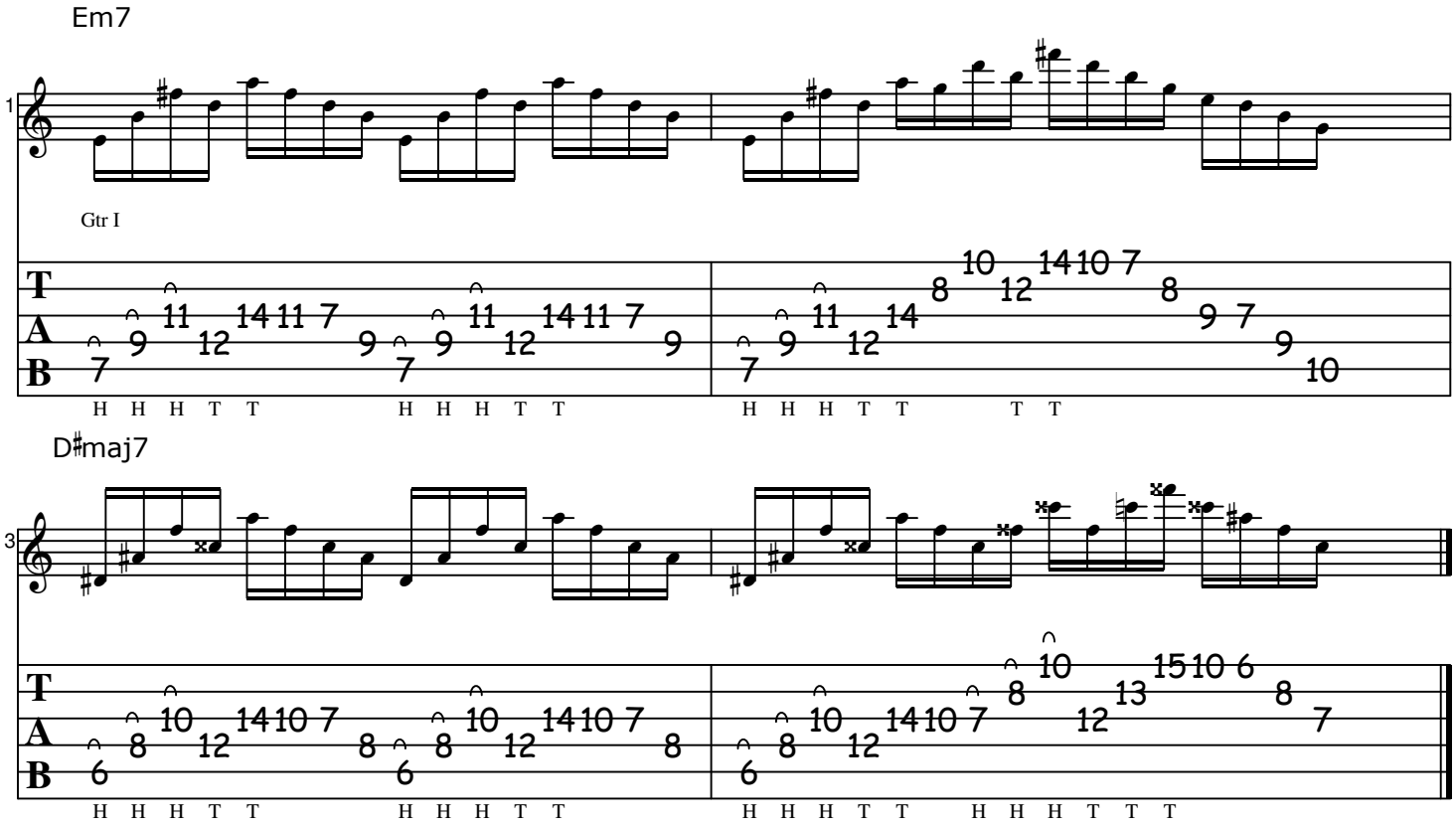
Written